



CITY COUNCIL MEETING STAFF REPORT

DATE OF MEETING: December 12, 2024
NAME OF PROJECT: Kastle Court
NAME OF APPLICANT: John Ace Money
OWNER OF RECORD: Pine Canyon Development LLC
AGENDA ITEM: Preliminary Approval
LOCATION OF ITEM: 800 North Pine Canyon Road
ZONING DESIGNATION: R-1-15/R-1-22

ITEM: 6

John Ace Money, representative for Pine Canyon Development LLC, has submitted a preliminary application for a large-scale subdivision to be known as Kastle Court. The preliminary plan includes seven lots on 4.62 acres. The property is in the R-1-15 zone and R-1-22 zone at approximately 800 Pine Canyon Road.

BACKGROUND:

This request is for preliminary approval of a large-scale subdivision on 4.65 acres that will contain seven lots. The seven lots will obtain frontage along a new road built within the subdivision with one becoming a corner lot that will also have frontage on Pine Canyon Road. The property is in the R-1-15 and R-1-22 zones and all the proposed lots comply with the requirements of the code regarding frontage, width, and acreage for the zone in which each is located. The proposed subdivision covers two parcels (OMI-0219-1 and OMI-0223-1). The existing land uses on the property include a tree nursery, storage

of various items, and fallow land. There is also a substantial amount of earthen fill that has been deposited on the property. The property is adjacent on the south with the LaBarge Subdivision (under construction), Swiss Farms on the east, and Midway Farms on the northeast. There are other dwellings on parcels not associated with subdivisions on the north and west across Pine Canyon Road from the proposal.

LAND USE SUMMARY:

- 4.65-acres
- R-1-15/R-1-22 zoning
 - R-1-15 approximately 1.62 acres
 - R-1-22 approximately 3.03 acres
- Proposal contains seven lots
 - 2 lots in the R-1-15 zone
 - 5 lots in the R-1-22 zone
- 3.5 acres in the lots
- 1.12 acres of right-of-way will be dedicated to Midway
- Access from Pine Canyon Road
- Public bike lane along Pine Canyon Road
- No sensitive lands have been identified
- The lots will connect to the Midway Sanitation District sewer, Midway City's culinary water line, and Midway Irrigation Company's secondary water line

ANALYSIS:

Access – Access will be from Pine Canyon Road. A second access is not required because the cul-de-sac is less than 1,300' in length and there are not more than 11 lots in the subdivision. The new road will create a three-way intersection on Pine Canyon Road.

Geotechnical Study – A Geotechnical Study is required and has been submitted to the City. This is a standard requirement whenever any new roads are built in a development.

Sensitive lands – The applicant has not identified any sensitive lands on the property and staff is not aware of any sensitive lands on the property.

Water Connection – The lots will connect to water lines that will be built by the developer and connect to the City’s water line along Pine Canyon Road.

Sewer Connection – The lots will connect to Midway Sanitation District’s sewer lines located in the area.

Secondary Water Connection – The lots will connect to Midway Irrigation Company’s secondary water system which is already servicing the property. Laterals will be created for all seven lots. Secondary water meters are required for each lateral.

Trails – The Midway City Trail System Master Plan shows an attached asphalt bike trail along both sides of Pine Canyon Road. Staff is proposing that the funds to build the bike lanes are added to the general trails fund and that the bike lane is completed in the future as part of a larger improvement project that will complete the bike lanes along the entirety of Pine Canyon Road where the bike lanes are planned. Staff is recommending that the developer contribute \$6,825 (175 x 6 x 6.5) to the general trail fund.

Public Street – The developer will build the proposed road that will create access and frontage for the development. The right-of-way will be 56’ wide except where it will extend at the bulb of the cul-de-sac. The street will be 26’ with modified curb, 8’ park strips, and 5’ sidewalks.

Open Space – The property is less than six acres, so no open space is required.

Landscaping Plan – The proposed development is not required to submit a landscaping plan since there is no open space or common area.

100’ Setback Requirement – The subdivision code requires a 100’ setback from the edge of the right-of-way for Pine Canyon Road for any structures. The setback line will be noted on the plat so no structures, including accessory structures, are placed in this area.

Maximum Height of Structures – The previous owner of the property deposited many truck loads of fill over much of the property. This is of concern to some of the neighbors because of the issue of the maximum height of future structures. The neighbors’ concerns are based on the issue that height would be measured from existing grade and not from natural grade as required by the Midway City Code. Staff has assured neighbors that code will be followed, and height will be based on natural

grade. To address this issue, the developer, monitored by Midway's engineering inspector, has dug several test pits on the three lots where the fill has been deposited to determine natural grade. The elevation of natural grade will be placed on the plat and future owners will submit elevation certificates for future building permits based on that information to comply with the maximum height limitation of 35' measured from natural grade.

Building Pads – Normally building pads are not shown on Midway subdivision plats but staff feels that they could be helpful in the proposed development. The development is in two zones that have different setbacks and even one of the lots is dissected by two zones. Also, all five of the lots in the R-1-22 zone qualify for a rear setback reduction because of how wide and shallow the lots are. All of this could be confusing to future lot owners. It would be much easier for them to see the dwelling setbacks on the plat. If a building pad is shown on the plat, it would be specifically for dwellings and not for accessory structures since setbacks for accessory structures are different than for dwellings.

Intersection and Driveway Location – Currently the access for the proposed development and the property just north (Christensen) of the proposed road in the new development share a combined access. Driveways and intersections should be separated by 40' to avoid safety issues of them being too close together. The applicant has addressed this issue by moving the proposed subdivision road to the south by 40'.

PLANNING COMMISSION RECOMMENDATION:

Motion: Commissioner Garland: I make a motion that we recommend approval of the preliminary application for a large-scale subdivision to be known as Kastle Court Subdivision. The preliminary plan includes seven lots on 4.62 acres. The property is in the R-1-15 zone and R-1-22 zone at approximately 800 Pine Canyon Road. Accept the findings and conditions and add another condition to clarify the intersection and to add an additional title document regarding the natural grade.

Seconded: Commissioner Miles

Commissioner Nicholas: Any discussion on the motion? No

Commissioner Nicholas: All in favor.

Ayes: Commissioners: Wardle, Osborne, Knight, Miles and Garland

Nays: None

Motion: Passed

WATER BOARD RECOMMENDATION:

The Water Board reviewed this item during their meeting on November 4, 2024, and recommend 13.22 acre feet is dedicated to the City based on the following formula:

- 4.65-acre parcel (202,554 sq. ft.)
- 3.55-acres within lots
 - Impervious area for dwellings, accessory structures, hard surfaces
 - 1.28 acres (56,000 sq. ft.)
 - Park Strip acreage
 - 0.27 acres (12,093 sq. ft.)
 - Irrigated acreage
 - 2.54 acres (110,642 sq. ft.) x 3 = 7.62 acre feet
- 7 culinary connections for dwellings
 - 5.6 acre feet
- Total = 7.62 + 5.6 = 13.22 acre feet

POSSIBLE FINDINGS:

- The proposal does meet the intent of the General Plan for the R-1-15 and R-1-22 zones.
- The proposed lots do comply with the land use requirements of the R-1-15 and R-1-22 zones.
- The developer will contribute to a bike lane that will benefit members of the community.
- Height of future structures will be measured from natural grade.

ALTERNATIVE ACTIONS:

1. Approval (conditional). This action can be taken if the City Council finds the application complies with the land use ordinance and if any conditions placed on the approval can resolve any outstanding issues.
 - a. Accept staff report
 - b. List accepted findings
 - c. Place condition(s)

2. Continuance. This action can be taken if the City Council finds that there are unresolved issues.
 - a. Accept staff report
 - b. List accepted findings
 - c. Reasons for continuance
 - i. Unresolved issues that must be addressed
 - d. Date when the item will be heard again

3. Denial. This action can be taken if the City Council finds that the request does not comply with the ordinance.
 - a. Accept staff report
 - b. List accepted findings
 - c. Reasons for denial

PROPOSED CONDITIONS:

1. Natural grade must be established and placed on the plat to determine the maximum height of future structures.
2. The developer contributes \$6,825 to the trails fund that will help build the bike lanes along Pine Canyon Road at a future date.

Midway City Corporation

Mayor: Celeste T. Johnson
City Council Members
Lisa Orme • Jeffery Drury
J.C. Simonsen • Craig Simons
Kevin Payne



75 North 100 West
P.O. Box 277
Midway, Utah 84049
Phone: 435-654-3223
Fax: 435-654-4120
midwaycityut.org

October 15, 2024

Midway City
Attn: Michael Henke
75 North 100 West
Midway, Utah 84049
(Sent via e-mail)

Subject: Kastle Court Development – Preliminary Review

Dear Michael:

The Midway Engineering department recently reviewed the above development plans for Preliminary Approval. The proposed development is located near 800 North Pine Canyon Road. The entire development is 4.62 acres and contains 7 lots. A geotechnical report should be submitted prior to Final approval. The following comments should be addressed with Final approval.

Water

- The proposed development will be served from the Gerber Mahogany Springs zone.

Irrigation

- Each lot will be served by pressurized irrigation.

Roads

- A cul-de-sac will be installed within the development with a connection to Pine Canyon Road.
- Curb-gutter and sidewalk will be installed within the proposed development.

Trails

- No trails will be installed within the development. However the developer will contribute \$6,825.00 to the trail fund. This trail fund may install bike lanes along Pine Canyon Road

Storm Drain

- The storm drain system within this development will be public, with the details submitted and approved during the Final approval.

Sewer

- Preliminary & Final Approval must be received from Midway Sanitation District Board prior to installing sanitation infrastructure. The applicant should contact Becky Wood, with the Midway Sanitation District to apply for an application to be on the District's Board meeting agenda.

Sincerely,

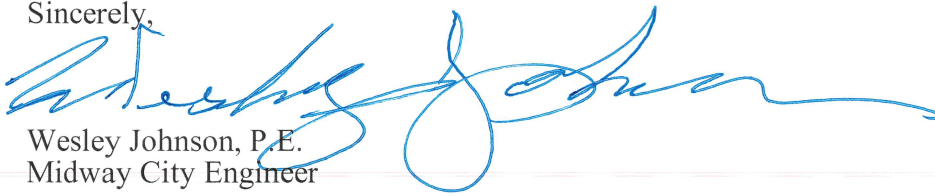

Wesley Johnson, P.E.
Midway City Engineer

cc: John Money

Developer, johnacemoney@gmail.com (sent via email)

Midway City Corporation

Mayor: Celeste T. Johnson
City Council Members
Lisa Christen • Jeffery Drury
J.C. Simonsen • Steve Dougherty
Kevin Payne



75 North 100 West
P.O. Box 277
Midway, Utah 84049
Phone: 435-654-3223
Fax: 435-654-4120
midwaycityut.org

Kastle Court Subdivision Preliminary Approval

October 8, 2024

Michael Henke Midway City Planning Director,

I have reviewed the plans for Kastle Court Subdivision for compliance with the 2021 International Fire Code (2021 IFC).

I will perform a final approval fire review of the Kastle Court Subdivision plans and provide another letter recommending final approval, prior to final approval.



Tex R. Couch CBO/MCP
Midway City Building Official/Fire Marshal
75 West 100 North
Midway, Utah 84049
tcouch@midwaycityut.org
(435)654-3223 Ext. 107

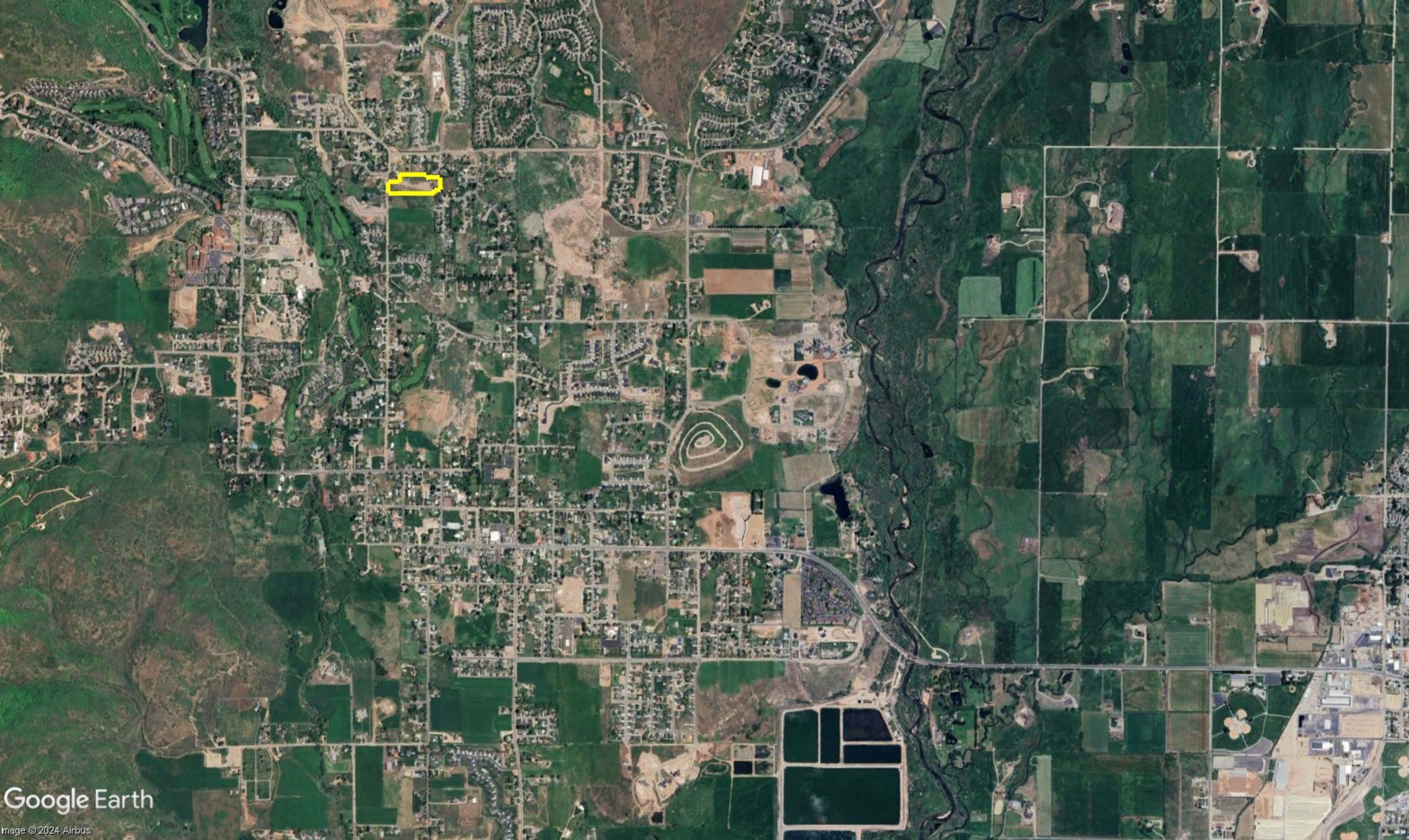

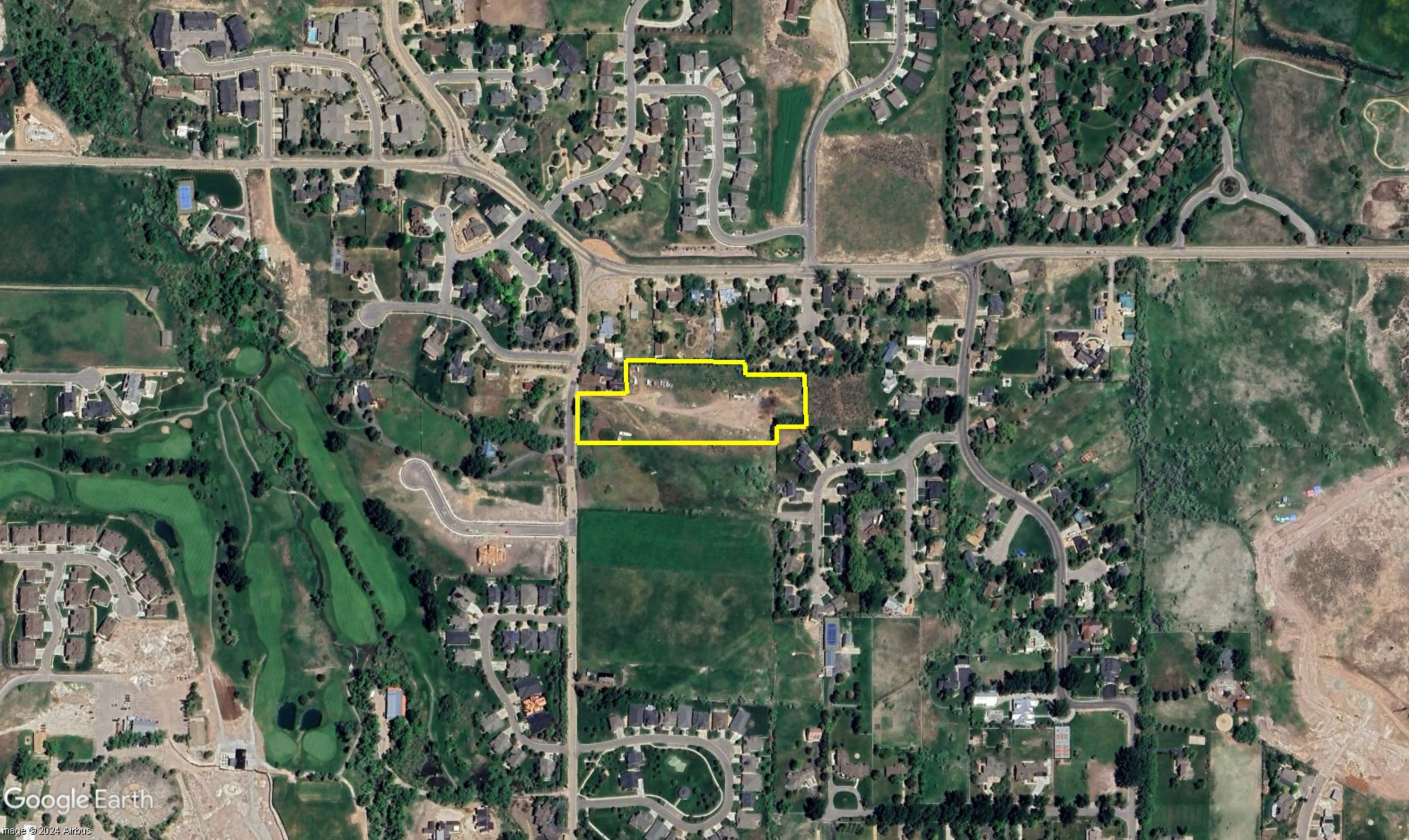



PINE CANYON DEVELOPMENT

A RESIDENTIAL SUBDIVISION

MIDWAY, UTAH

PRELIMINARY PLAN SET

SEPTEMBER 2024

-SHEET INDEX-

SHEET	SHEET NAME
1	COVER
2	OVERALL BOUNDARY
3	OVERALL SITE PLAN
4	EXISTING TOPOGRAPHY
5	DRAINAGE PLAN

DATA TABLE

TOTAL ACREAGE=4.65
 ACERAGE OF LOTS =3.53
 ACERAGE OF ROW =1.12
 TOTAL # OF LOTS =7
 ZONING=R-1-15 & R-1-22

GENERAL NOTES:

- CONTRACTOR TO FIELD VERIFY HORIZONTAL AND VERTICAL LOCATIONS OF ALL EXISTING UTILITIES PRIOR TO COMMENCEMENT OF CONSTRUCTION, AND REPORT ANY DISCREPANCIES TO THE ENGINEER.
- ANY AND ALL DISCREPANCIES IN THESE PLANS ARE TO BE BROUGHT TO THE ENGINEER'S ATTENTION PRIOR TO COMMENCEMENT OF CONSTRUCTION.
- BEFORE PROCEEDING WITH THIS WORK, THE CONTRACTOR SHALL CAREFULLY CHECK AND VERIFY ALL CONDITIONS, QUANTITIES, DIMENSIONS, AND GRADE ELEVATIONS, AND SHALL REPORT ALL DISCREPANCIES TO THE ENGINEER.
- ALL CONSTRUCTION WILL CONFORM TO MIDWAY CITY CONSTRUCTION STANDARDS.
- ALL RECOMMENDATIONS MADE IN GEOTECHNICAL INVESTIGATION FOR PINE CANYON DEVELOPMENT DATED SEPTEMBER 3, 2024 PERFORMED BY EARTHTEC ENGINEERING, PROJECT NO. 240629G, TO BE FOLLOWED EXPLICITLY DURING CONSTRUCTION BUILDINGS AND SITE IMPROVEMENTS.

CONTRACTOR NOTE:

THE SIZE, ELEVATION, & LOCATIONS OF EXISTING IMPROVEMENTS AND UTILITIES SHOWN HEREON ARE ASSUMED AND APPROXIMATELY SHOWN BASED UPON THE FIELD DATA FROM THE SURVEY. ALL SIZES, LOCATIONS & ELEVATIONS ARE TO BE VERIFIED. IF THERE ARE DIFFERENCES OR DISCREPANCIES, ATLAS ENGINEERING, LLC NEEDS TO BE NOTIFIED BEFORE CONSTRUCTION. ATLAS ENGINEERING, LLC WILL NOT BE LIABLE OR RESPONSIBLE FOR REMOVAL, CONSTRUCTION, OR INSTALLATION OF IMPROVEMENTS THAT ARE NOT IN ACCORDANCE WITH THESE PLANS. ANY AND ALL CHANGES OR VARIATIONS IN THE REMOVAL, CONSTRUCTION OR INSTALLATION OF THE IMPROVEMENTS MADE WITHOUT THE APPROVAL OF THE DESIGNER WILL RESULT IN SOLE LIABILITY TO THE CONTRACTOR. IN ADDITION, ATLAS ENGINEERING, LLC ASSUMES NO RESPONSIBILITY FOR ANY AND ALL EXISTING UTILITIES NOT SHOWN ON THIS PLAN AND ASSUMES NO LIABILITY FOR FAILURE TO EXACTLY LOCATE ALL EXISTING UTILITIES, SHOULD THERE BE INCIDENT.

ENGINEER/SURVEYOR CONTACT INFO:

ATLAS ENGINEERING LLC
 (801) 655-0566
 946 E. 800 N. SUITE A
 SPANISH FORK, UT 84660

OWNER/DEVELOPER

JOHN MONEY — ACE EVERLASTING CONSTRUCTION
 6454 WEST PIN OAK DRIVE
 WEST JORDAN, UTAH 84081
 801-471-3322
 johnacemoney@gmail.com



LEGEND
(APPLIES TO ALL SHEETS)

	EXISTING POWER POLE
	PROPOSED STREET LIGHT
	EXISTING FIRE HYDRANT
	EXISTING WATER VALVE
	EXISTING STREET LIGHT
	EXISTING SIGN
	PROPOSED FIRE HYDRANT
	PROPOSED WATER VALVE
	PROPERTY BOUNDARY
	CENTERLINE
	RIGHT-OF-WAY LINE
	LOT LINE
	SECTION LINE
	EASEMENT
	EXISTING DEED LINE
	EDGE OF PAVEMENT
	EXISTING OVER HEAD POWER
	EXISTING FENCE LINE
	EXISTING SANITARY SEWER W/MANHOLE
	EXISTING STORM DRAIN W/MH
	EXISTING WATER
	EXISTING PRESSURIZED IRRIGATION
	PROPOSED SEWER
	PROPOSED STORM DRAIN
	PROPOSED CULINARY WATER
	PROPOSED PRESSURIZED IRRIGATION (PURPLE PVC)
	PROPOSED ASPHALT
	PROPOSED CONCRETE/CURB & GUTTER
	REVERSE LIP CURB

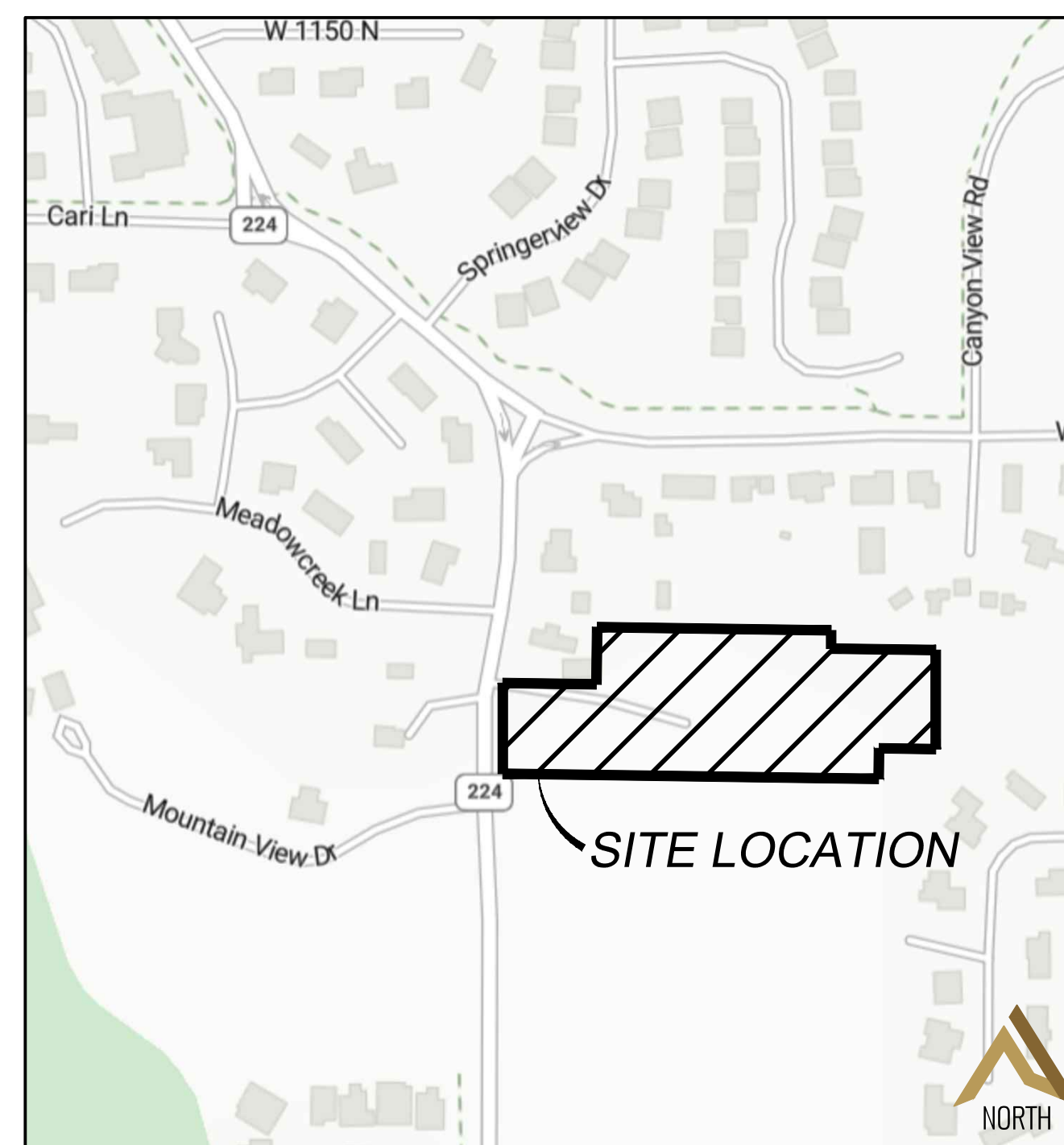

VICINITY MAP
-NTS-

PINE CANYON DEVELOPMENT

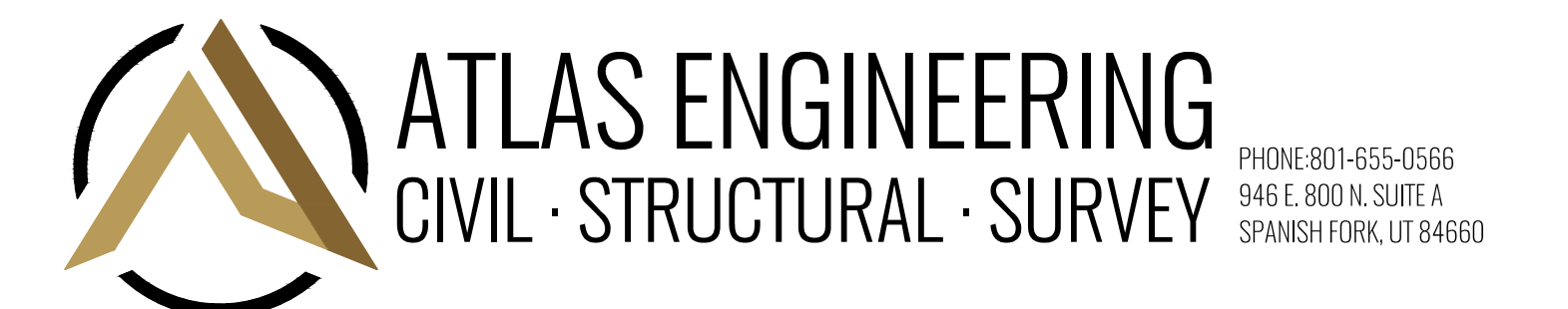

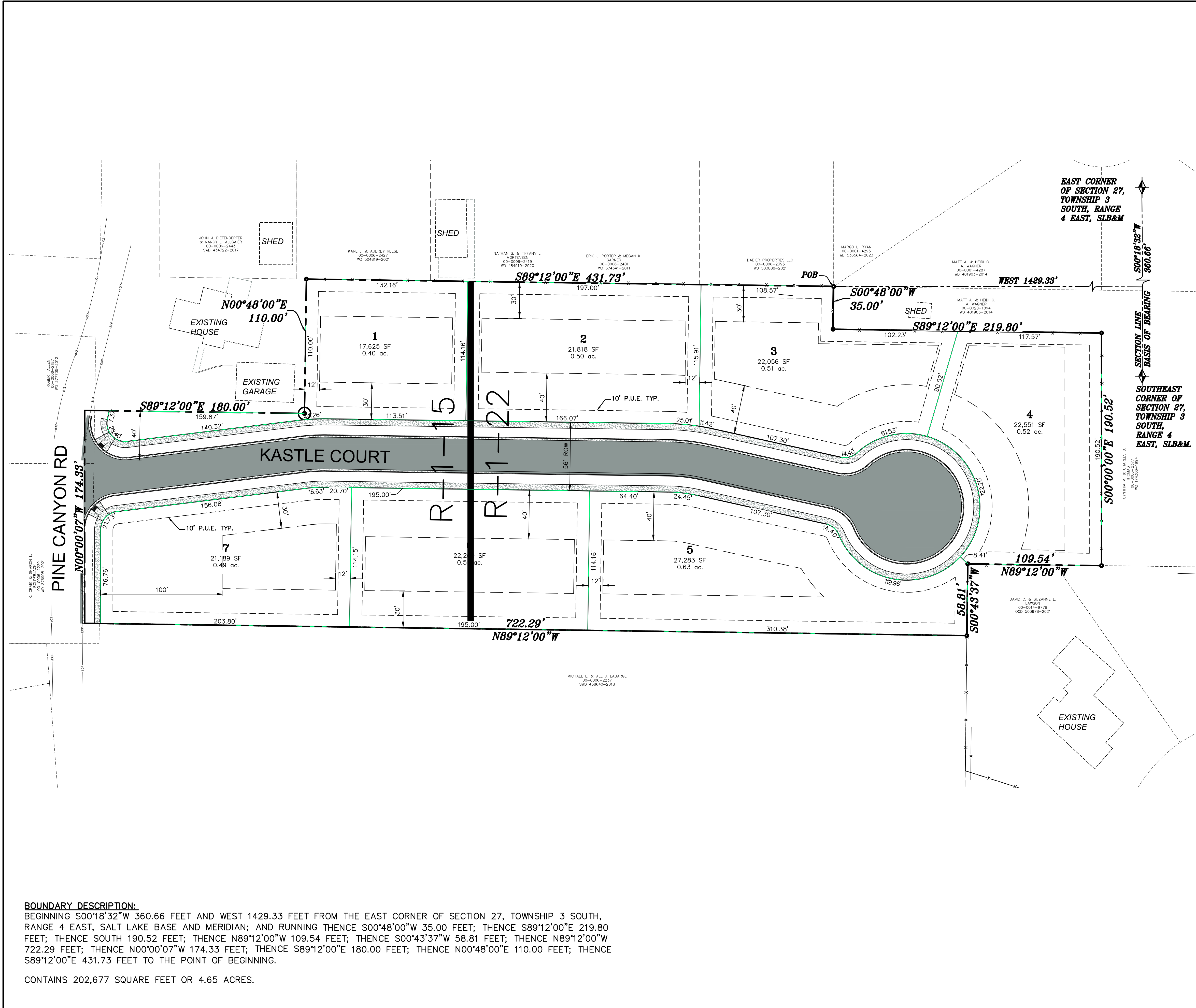

VICINITY MAP
-NTS-

LEGEND

- FOUND SECTION CORNER
- SET 5/8" IRON PIN
- CALCULATED POINT, NOT SET
- PROPERTY BOUNDARY
- SECTION LINE
- EXISTING DEED LINE
- EDGE OF PAVEMENT
- EXISTING FENCE LINE
- MEASURED DISTANCE (RECORD DISTANCE)
- RIGHT-OF-WAY LINE

DATA TABLE

TOTAL ACREAGE=4.65
 ACERAGE OF LOTS =3.55
 ACERAGE OF ROW =1.10
 TOTAL # OF LOTS =7
 ZONING=R-1-15 & R-1-22

- NOTES:**
1. ZONE R-1-15 & R-1-22
 2. VERTICAL DATA BASED ON NAVD 29.
 3. COORDINATE SYSTEM = NAD83.

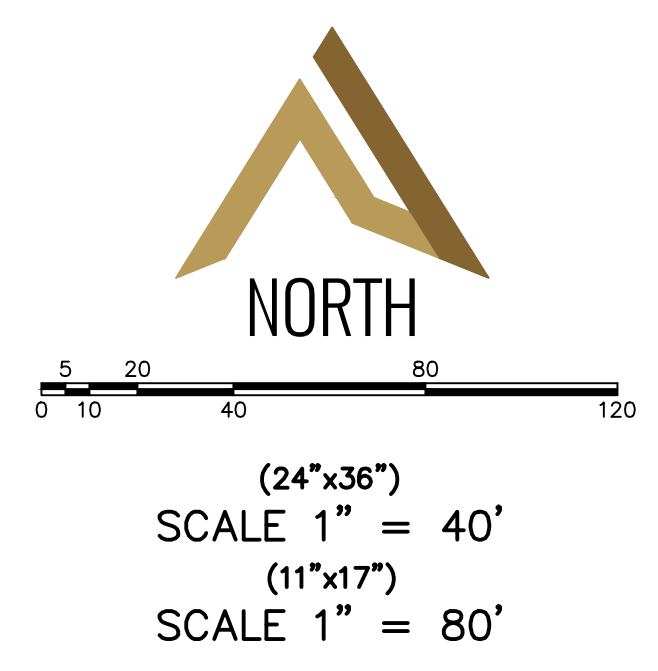

BOUNDARY DESCRIPTION:
 BEGINNING S00°18'32"W 360.66 FEET AND WEST 1429.33 FEET FROM THE EAST CORNER OF SECTION 27, TOWNSHIP 3 SOUTH, RANGE 4 EAST, SALT LAKE BASE AND MERIDIAN; AND RUNNING THENCE S00°48'00"W 35.00 FEET; THENCE S89°12'00"E 219.80 FEET; THENCE SOUTH 190.52 FEET; THENCE N89°12'00"W 109.54 FEET; THENCE S00°43'37"W 58.81 FEET; THENCE N89°12'00"W 722.29 FEET; THENCE N00°00'07"W 174.33 FEET; THENCE S89°12'00"E 180.00 FEET; THENCE N00°48'00"E 110.00 FEET; THENCE S89°12'00"E 431.73 FEET TO THE POINT OF BEGINNING.
 CONTAINS 202,677 SQUARE FEET OR 4.65 ACRES.

SHEET NO.
1

NO.	REVISIONS	BY	DATE
12			
11			
10			
9			
8			
7			
6			
5			
4			
3			
2			
1			

CONCEPT SITE LAYOUT
MIDWAY, UTAH

KASTLE COURT
ATLAS ENGINEERING
 CIVIL · STRUCTURAL · SURVEY

PHONE: 801-555-4555
 946 E. BOON SUITE A
 SPANISH FORK, UT 84603

C:\USERS\A.BELPIVO\ONEDRIVE - ATLAS ENGINEERING\1.0 OPERATIONS\1.1 - CIVIL\2024\24-040 PINE CANYON DEVELOPMENT\MIDWAY\CONCEPT-11-1-24.DWG

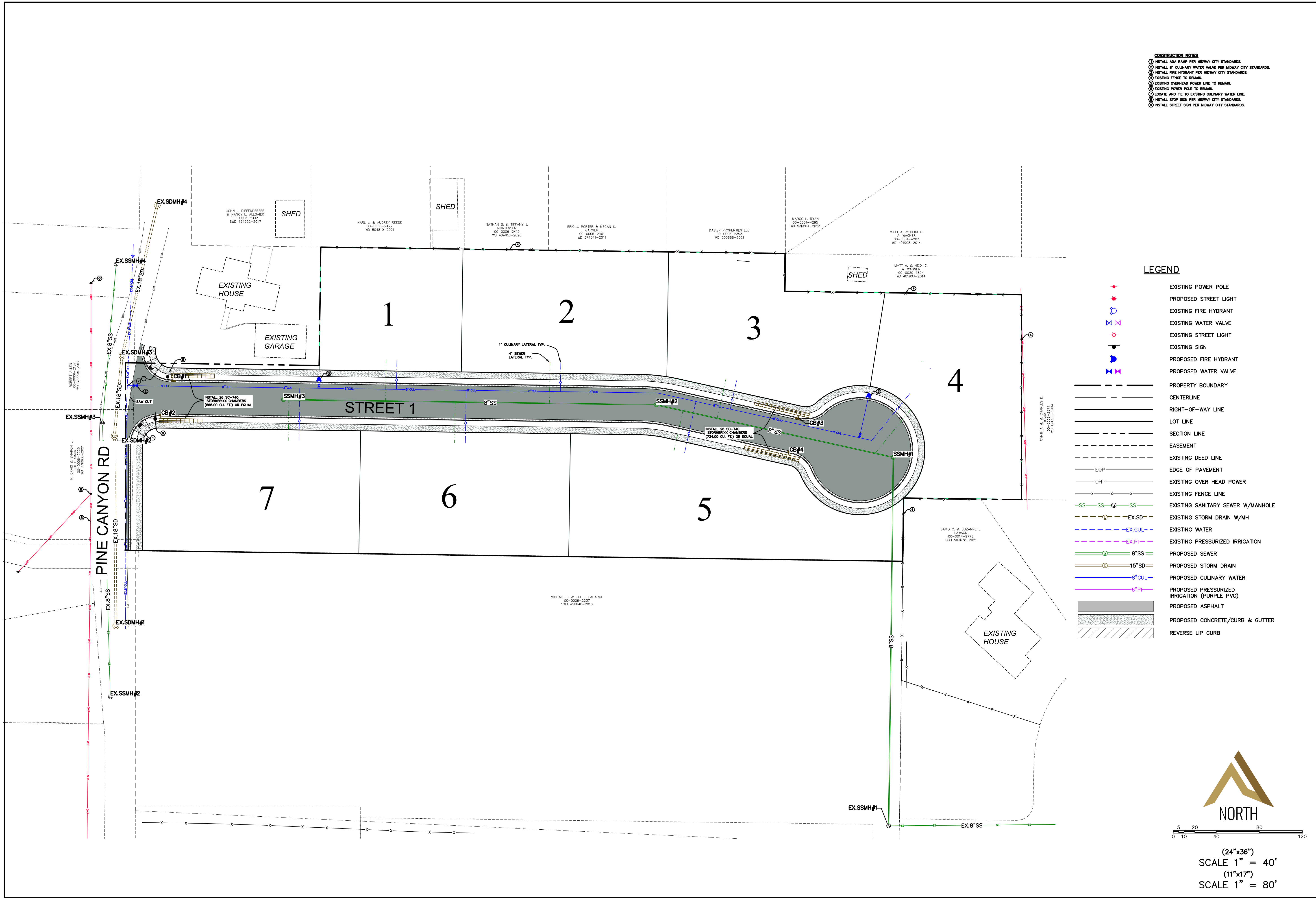

- CONSTRUCTION NOTES**
- 1. INSTALL ADA RAMP PER MIDWAY CITY STANDARDS.
 - 2. INSTALL 8" CULINARY WATER VALVE PER MIDWAY CITY STANDARDS.
 - 3. INSTALL FIRE HYDRANT PER MIDWAY CITY STANDARDS.
 - 4. EXISTING FENCE TO REMAIN.
 - 5. EXISTING OVERHEAD POWER LINE TO REMAIN.
 - 6. EXISTING POWER POLE TO REMAIN.
 - 7. LOCATE AND TIE TO EXISTING CULINARY WATER LINE.
 - 8. INSTALL STOP SIGN PER MIDWAY CITY STANDARDS.
 - 9. INSTALL STREET SIGN PER MIDWAY CITY STANDARDS.

- LEGEND**
- EXISTING POWER POLE
 - PROPOSED STREET LIGHT
 - EXISTING FIRE HYDRANT
 - EXISTING WATER VALVE
 - EXISTING STREET LIGHT
 - EXISTING SIGN
 - PROPOSED FIRE HYDRANT
 - PROPOSED WATER VALVE
 - PROPERTY BOUNDARY
 - CENTERLINE
 - RIGHT-OF-WAY LINE
 - LOT LINE
 - SECTION LINE
 - EASEMENT
 - EXISTING DEED LINE
 - EOP
 - OHP
 - EXISTING OVER HEAD POWER
 - EXISTING FENCE LINE
 - EXISTING SANITARY SEWER W/MANHOLE
 - EX.SD
 - EX.CUL
 - EX.PI
 - 8"SS
 - 15"SD
 - 8"CUL
 - 6"PI
 - PROPOSED SEWER
 - PROPOSED STORM DRAIN
 - PROPOSED CULINARY WATER
 - PROPOSED PRESSURIZED IRRIGATION (PURPLE PVC)
 - PROPOSED ASPHALT
 - PROPOSED CONCRETE/CURB & GUTTER
 - REVERSE LIP CURB

SHEET NO.
3

NO.	REVISIONS	BY	DATE
12			
11			
10			
9			
8			
7			
6			
5			
4			
3			
2			
1			

OVERALL SITE PLAN
MIDWAY, UTAH

PINE CANYON DEVELOPMENT

ATLAS ENGINEERING
CIVIL · STRUCTURAL · SURVEY

PHONE: 801-555-6565
945 E. BOON, SUITE A
SPRINGFIELD, UT 84601

C:\USERS\A.BELPIVO\ONEDRIVE - ATLAS ENGINEERING\1.0 OPERATIONS\1.1 - CIVIL\2024\24-040 PINE CANYON DEVELOPMENT\MIDWAY\CADD\PRELIMINARY\03-OVERALL SITE PLAN.DWG

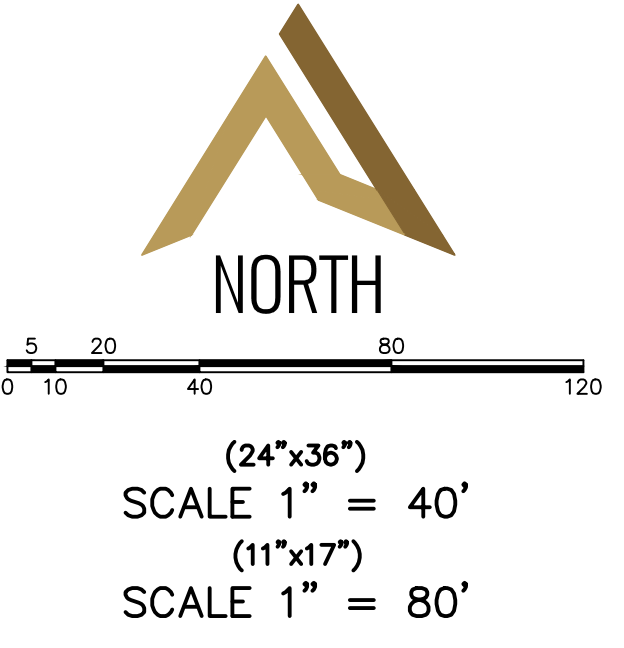

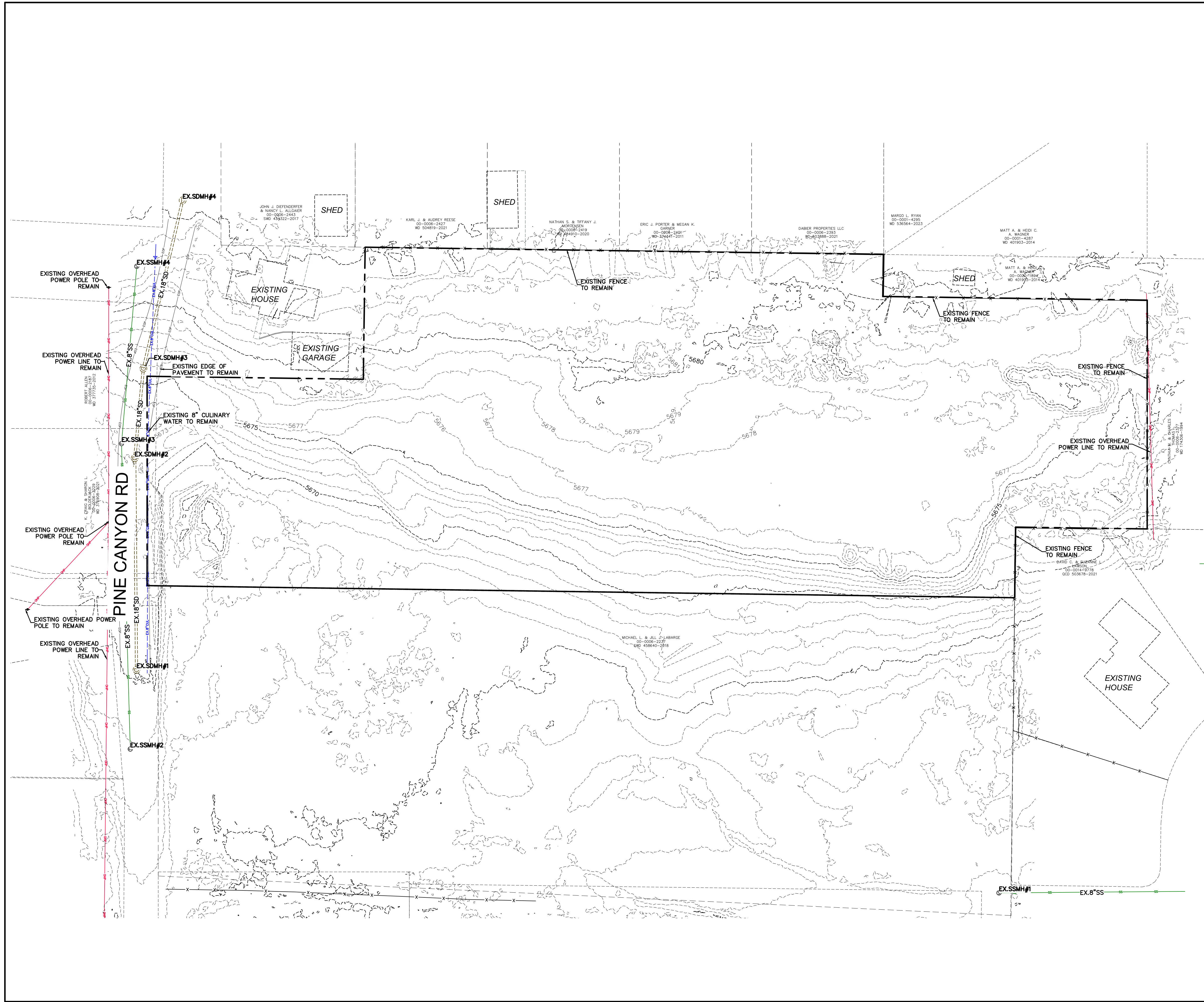

LEGEND

- EXISTING POWER POLE
- PROPOSED STREET LIGHT
- EXISTING FIRE HYDRANT
- EXISTING WATER VALVE
- EXISTING STREET LIGHT
- EXISTING SIGN
- PROPOSED FIRE HYDRANT
- PROPOSED WATER VALVE
- PROPERTY BOUNDARY
- CENTERLINE
- RIGHT-OF-WAY LINE
- LOT LINE
- SECTION LINE
- EASEMENT
- EXISTING DEED LINE
- EDGE OF PAVEMENT
- EXISTING OVER HEAD POWER
- EXISTING FENCE LINE
- EXISTING SANITARY SEWER W/MANHOLE
- EXISTING STORM DRAIN W/MH
- EXISTING WATER
- EXISTING PRESSURIZED IRRIGATION
- PROPOSED SEWER
- PROPOSED STORM DRAIN
- PROPOSED CULINARY WATER
- PROPOSED PRESSURIZED IRRIGATION (PURPLE PVC)
- PROPOSED ASPHALT
- PROPOSED CONCRETE/CURB & GUTTER
- REVERSE LIP CURB



0 20 40 80 120

(24"x36")
SCALE 1" = 40'
(11"x17")
SCALE 1" = 80'

SHEET NO.

4

NO.	REVISIONS	BY	DATE
12			
11			
10			
9			
8			
7			
6			
5			
4			
3			
2			
1			

EXISTING TOPOGRAPHY

MIDWAY, UTAH

PINE CANYON DEVELOPMENT

ATLAS ENGINEERING
CIVIL · STRUCTURAL · SURVEY

PHONE: 801-555-6565
946 E. BOON SUITE A
SPANISH FORK, UT 84660

C:\USERS\A.BELPIVO\ONEDRIVE - ATLAS ENGINEERING\1.0 OPERATIONS\1.1 - CIVIL\2024\24-040 PINE CANYON DEVELOPMENT\MIDWAY\CADD\PRELIMINARY\04-EXISTING TOPOGRAPHY.DWG

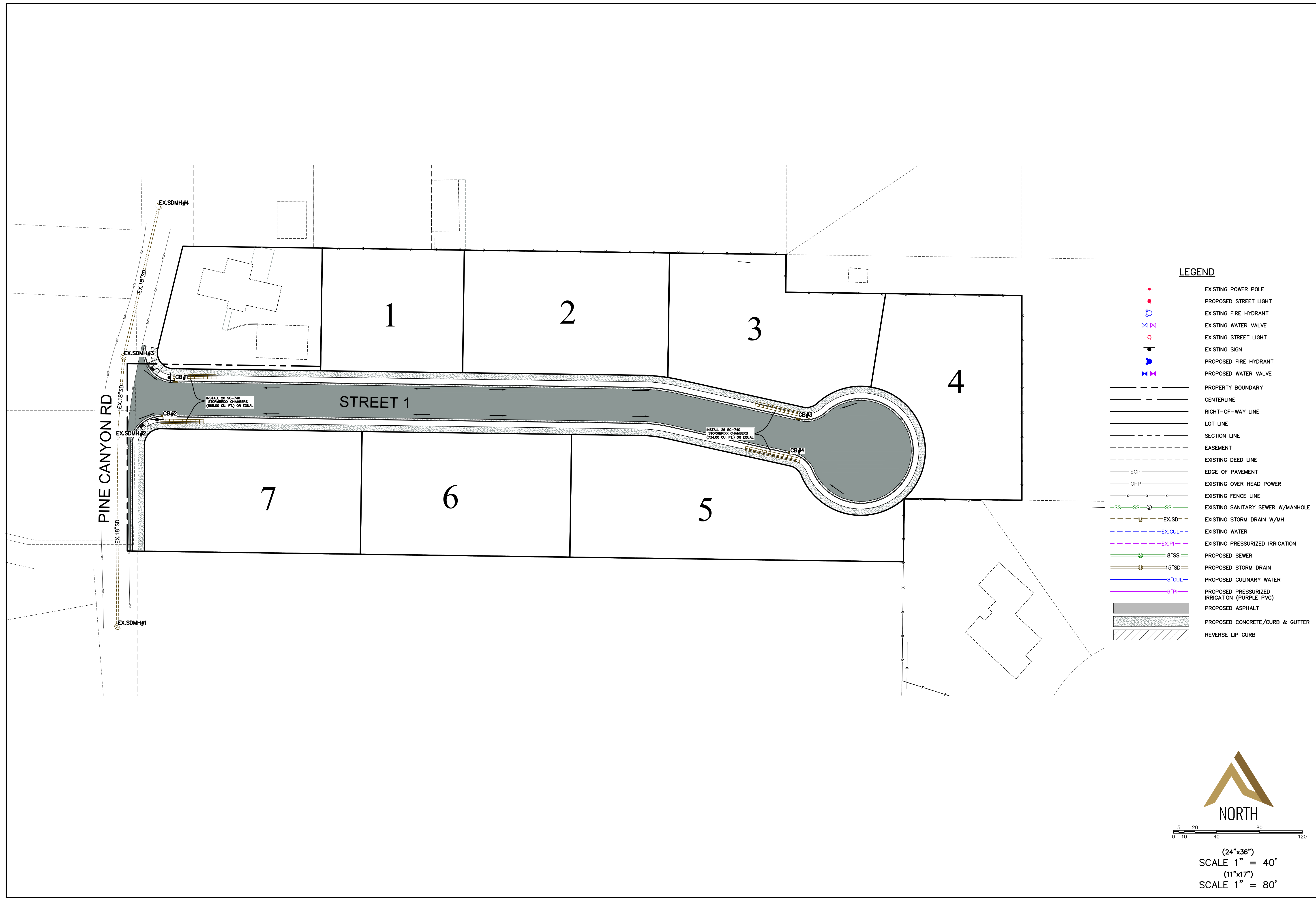

LEGEND

- EXISTING POWER POLE
- PROPOSED STREET LIGHT
- EXISTING FIRE HYDRANT
- EXISTING WATER VALVE
- EXISTING STREET LIGHT
- EXISTING SIGN
- PROPOSED FIRE HYDRANT
- PROPOSED WATER VALVE
- PROPERTY BOUNDARY
- CENTERLINE
- RIGHT-OF-WAY LINE
- LOT LINE
- SECTION LINE
- EASEMENT
- EXISTING DEED LINE
- EOP
- OHP
- EXISTING FENCE LINE
- EXISTING SANITARY SEWER W/MANHOLE
- EXISTING STORM DRAIN W/MH
- EX.CUL
- EX.PI
- EXISTING PRESSURIZED IRRIGATION
- PROPOSED SEWER
- PROPOSED STORM DRAIN
- PROPOSED CULINARY WATER
- PROPOSED PRESSURIZED IRRIGATION (PURPLE PVC)
- PROPOSED ASPHALT
- PROPOSED CONCRETE/CURB & GUTTER
- REVERSE LIP CURB



0 20 40 80 120

(24"x36")
SCALE 1" = 40'

(11"x17")
SCALE 1" = 80'

SHEET NO.
5

NO.	REVISIONS	BY	DATE
12			
11			
10			
9			
8			
7			
6			
5			
4			
3			
2			
1			

DRAINAGE PLAN

MIDWAY, UTAH

PINE CANYON DEVELOPMENT

ATLAS ENGINEERING
CIVIL · STRUCTURAL · SURVEY

PHONE: 801-555-0555
945 E. BOON, SUITE A
SPANISH FORK, UT 84601

C:\USERS\A.BELPIVO\ONEDRIVE - ATLAS ENGINEERING\1.0 OPERATIONS\1.1 - CIVIL\2024\24-040 PINE CANYON DEVELOPMENT\MIDWAY\CADD\PRELIMINARY\05-DRAINAGE PLAN.DWG