

# HIGH VALLEY ARTS

TEMPORARY USE PERMIT

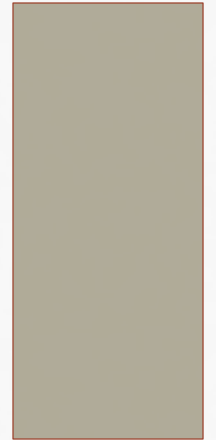

## SPECIAL EVENT TEMPORARY USE PERMIT FOR NOISE

- City Council may adopt a noise variance for events that may exceed the decibel levels allowed by the code
- High Valley Arts Foundation has received approval of the variance for the last 12 years
- Noise levels have only exceeded limits by a few decibels
- No complaints have been filed with the City regarding noise but there are more dwellings in the area each year

# NOISE LIMIT CHART

Maximum sound pressure level in decibels  
as measured on the A. Scale

6:00 AM to 10:00 PM	10:00 PM to 6:00 AM
70 dBA	55 dBA

\*Decibel levels are measured at the property line



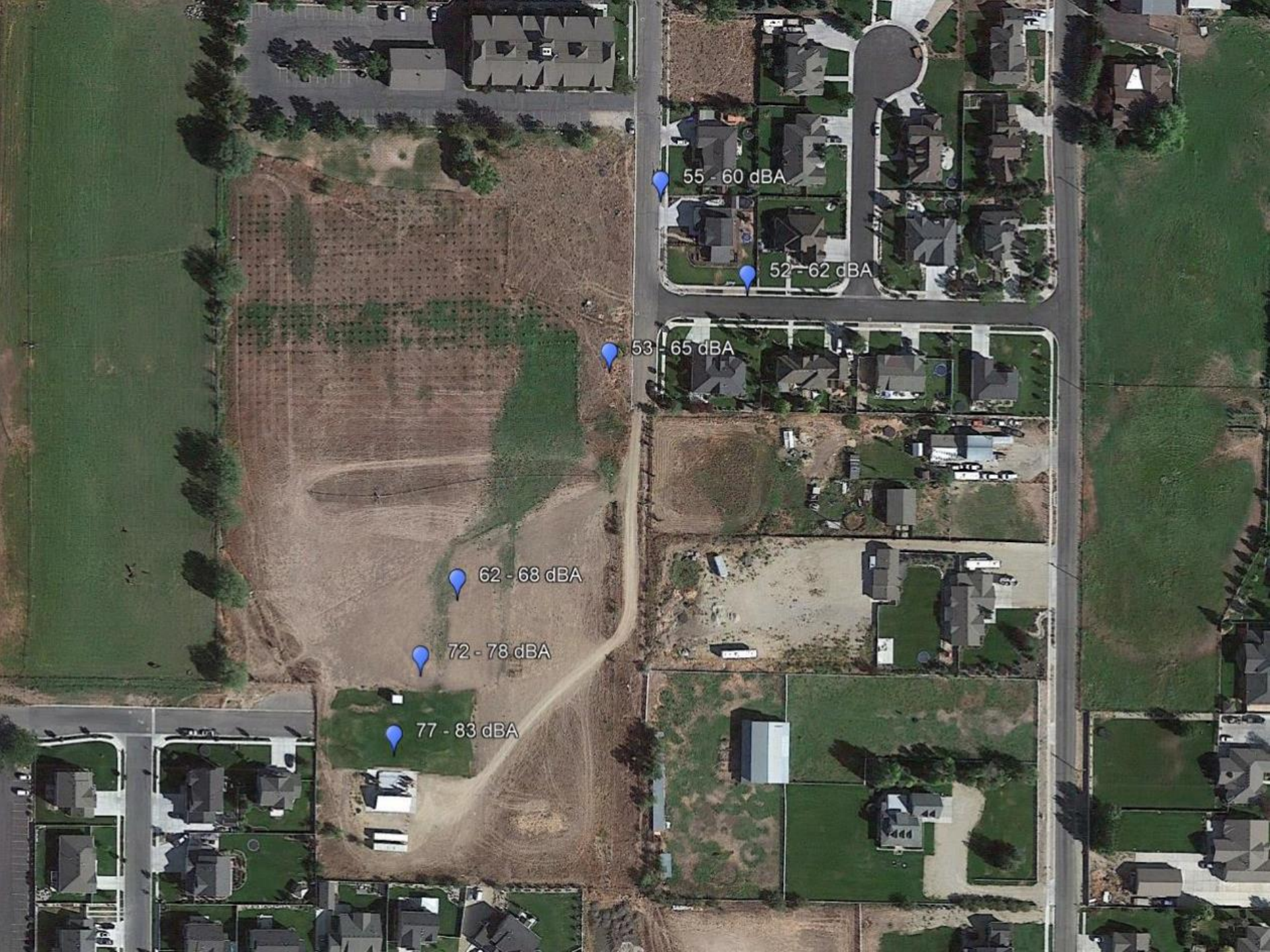

55 - 60 dBA

52 - 62 dBA

53 - 65 dBA

62 - 68 dBA

72 - 78 dBA

77 - 83 dBA

# HIGH VALLEY ARTS

<b>Location</b>	<b>Measured Music dBA</b>	<b>Measured Ambient dBA</b>
<b>Next to speaker</b>	77-83	61-62
<b>100' from speaker</b>	72-78	54-57
<b>200' from speaker</b>	62-68	51-54
<b>Property line</b>	53-65	53-58
<b>Home to the north</b>	55-60	55-58
<b>Home to the east</b>	52-62	52-58
<b>Allowed by Code at Property Line</b>		
	<b>6am – 10 pm 70dBA</b>	<b>10 pm – 6 am 55dBA</b>