

NOT FOR CONSTRUCTION

1 SITE PLAN

SCALE: 1" = 20'-0"

NOT FOR CONSTRUCTION

MICHIE LANE (300 SOUTH)

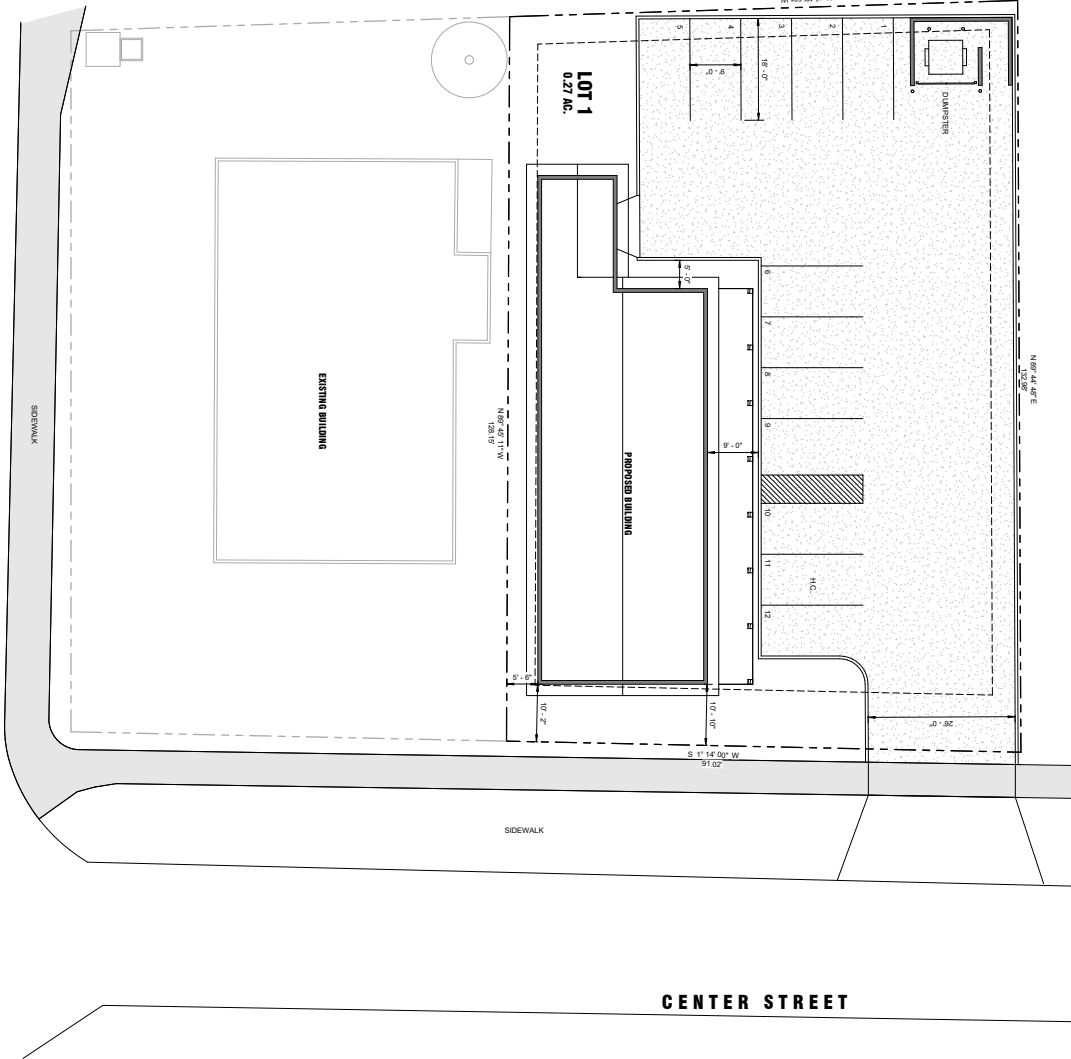

NOT FOR CONSTRUCTION



C-1

SITE PLAN

ALL DIMENSIONS ARE IN FEET UNLESS OTHERWISE SPECIFIED. THIS DRAWING IS THE PROPERTY OF KYUNE ENGINEERING AND IS NOT TO BE REPRODUCED OR TRANSMITTED IN ANY FORM OR BY ANY MEANS, ELECTRONIC OR MECHANICAL, INCLUDING PHOTOCOPYING, RECORDING, OR BY ANY INFORMATION STORAGE AND RETRIEVAL SYSTEM.

NO DATE SCALE 1" = 20'-0" DESIGN REVIEW SET

PROJECT # : 22-281
 CHECKED BY : JHM
 SCALE : 1" = 20'-0"
 DATE : 12/28/22
 PROJECT NAME : MIDWAY BAKERY
 PROJECT ADDRESS : 280 SOUTH CENTER STREET, MIDWAY, UTAH 84049
 PROJECT CLIENT : MIDWAY BAKERY
 PROJECT DESCRIPTION : SITE PLAN REVIEW SET

PERMIT SET

PROJECT STATUS :
December 28, 2022

DRAWINGS FOR:
MIDWAY BAKERY
280 South Center Street
Midway, Utah 84049

875 S 3000 W, SUITE 108 - HANBY CITY, UTAH, 84002
 435 S 1000 W, SUITE 100 - MIDWAY, UTAH, 84049
 100 S 1000 W, SUITE 100 - MIDWAY, UTAH, 84049
 100 S 1000 W, SUITE 100 - MIDWAY, UTAH, 84049

